

Clearance c/p/c/2/A/E/1/96
 Planning Permit No. 196
APPROVED
 SUBJECT TO THE CONDITIONS IN
 THIS OFFICE LETTER.
 No. 4/4.00/96, Date 6-6-96
 FOR MEMBER SECRETARY
 MADRAS METROPOLITAN
 DEVELOPMENT AUTHORITY
 MADRAS-600 008.

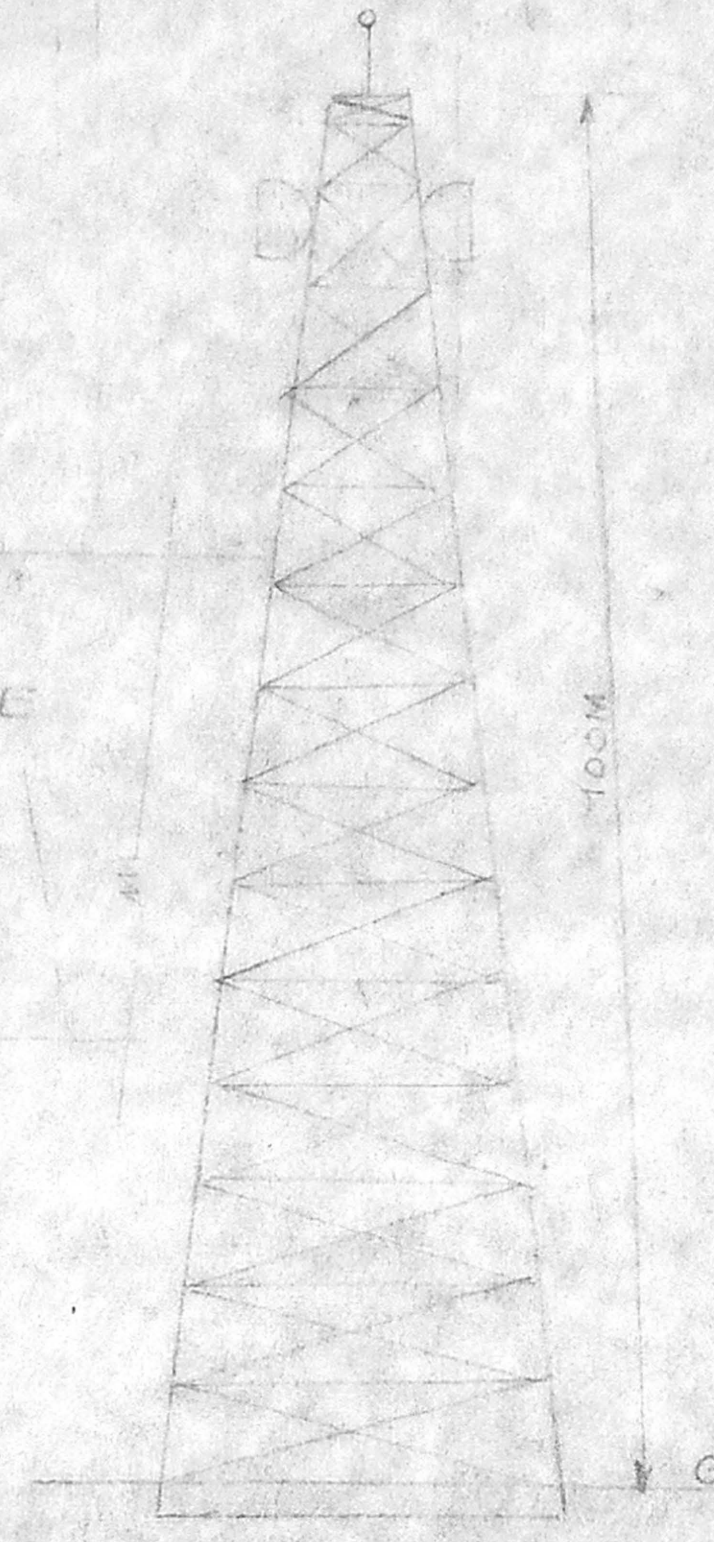

40' WIDE ROAD

COMMUNITY CENTRE

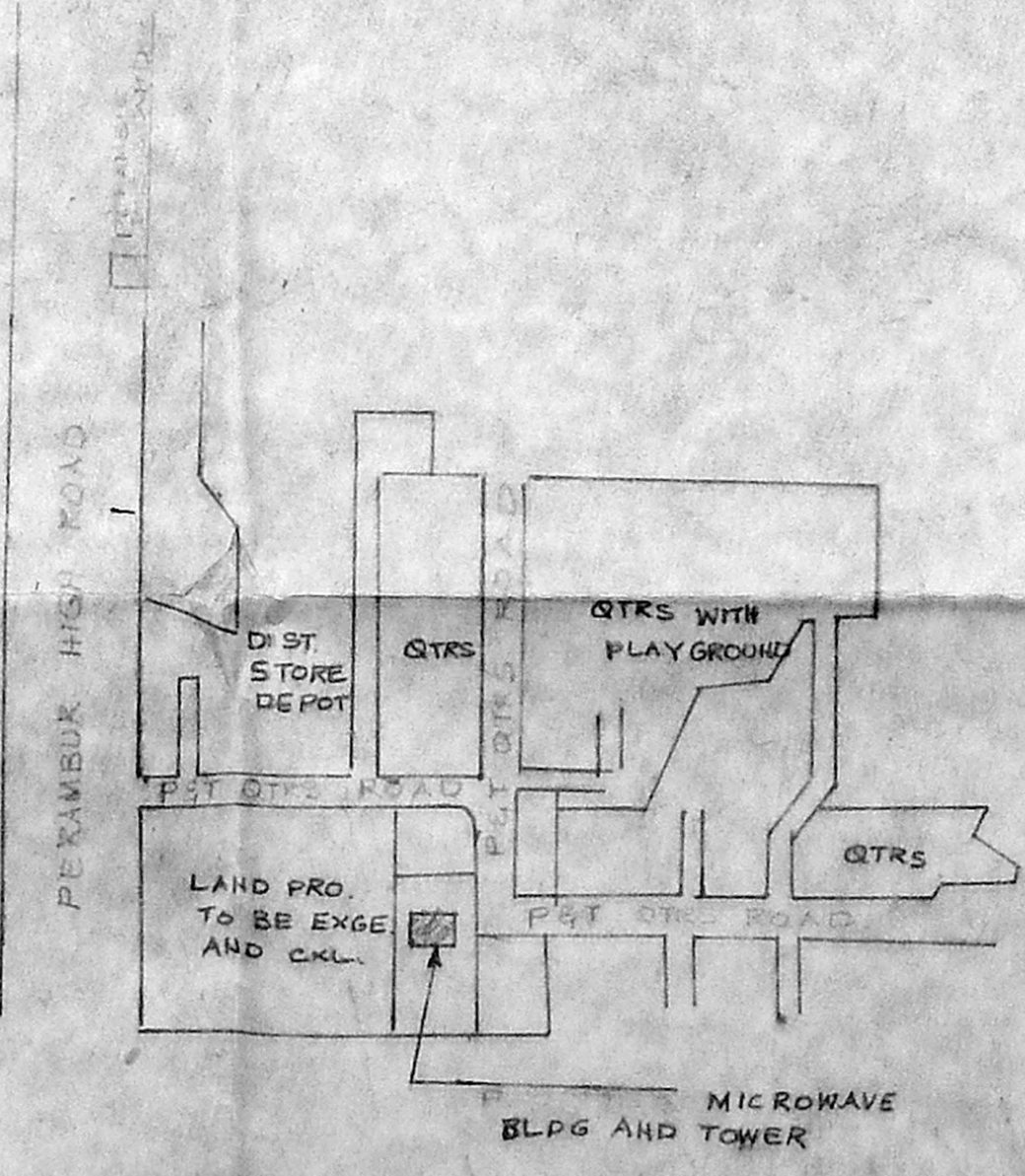

LOCATION PLAN
NOT TO SCALE

ARCHITECTURAL WING
DEPARTMENT OF TELECOM

NOTE: R. Raju
 12/1/96
 THIS DRG HAS BEEN PREPARED AS PER SURVEYED SITE PLAN RECEIVED FROM S.E. TELECOM CIVIL DIV. COIMBATORE-43 VIDE HIS LETTER NO. 1002/18/1/1/1/1 DATED 7-10-87. THE DRG HAS BEEN PREPARED ON THE BASIS OF B.O.A RECEIVED FROM DIRECTOR MW/PROJECT MADRAS VIDE HIS LETTER DT. 18/1/87 AND S.E. CO. OFF. LETTER DT. 7-10-87.

- TOTAL PLOT AREA: 10 ACRES
- BREAKUP OF FLOOR AREA
- I MICROWAVE BUILDING & PUMP ROOM
- 1. GROUND FLOOR : 679.35 sq. m. [1250' x 58.5']
 - 2. FIRST FLOOR : 679.35
 - 3. SECOND FLOOR : 679.35
 - 4. PUMP ROOM : 14.96
- II STAFF QUARTERS
- 1. GROUND FLOOR - 146.70
 - 2. FIRST FLOOR - 146.70
 - 3. SECOND FLOOR - 146.70
 - 4. THIRD FLOOR - 146.70
- TOTAL FLOOR AREA - 2637.91

- - - EXISTING
 - - - ADDITIONAL STAFF QUARTERS AT III FLOOR

DEPARTMENT OF TELECOM
 MICROWAVE PROJECT DIVISION, MS
 CONSTRUCTION OF ADDITIONAL STAFF QUARTERS
 AT III FLOOR IN EXISTING MICROWAVE BLDG
 STAFF QUARTERS (6-2) IN PERAMBUR. SURVEY NO. 433/1 of
 PERAMBUR VILLAGE. SUBMISSION DRG (MMDA)

HODM
 DRG. NO. MW/DA/MS/MS-3PL-01-7

Divisional Engineer Telecom,
 Microwave Project Division
 MADRAS-600 015.

R.P.
12/4/96

NOTES.
SURVEY NO 493/1 OF PERAMBUR VILLAGE.

G + 3 FLOORS.

clearance C/Pc/2/B/F/94
Planning Permit No.
APPROVED
SUBJECT TO THE CONDITIONS IN THE OFFICE LETTER.
No. C4/40/96 Date 6-6-96
FOR MEMBER SECRETARY
MADRAS METROPOLITAN
DEVELOPMENT AUTHORITY
MADRAS-600 008.

SCHEDULE OF JOINERY

S.NR	TYPE	SIZE		DESCRIPTION	REFERENCE
		WIDTH	HT		
1	D	900	2100	M.S. FRAME WITH FACTORY MADE PANELLED SINGLE SHUTTER WITH 12MM T.W. PARTICLE BOARD INSERTS (COMMERCIAL PLY-VENEERED BOTH FACE) PAINTED WITH ENAMEL PAINT OF APPROVED SHADE & QUALITY.	
2	D ₁	750	2100	SAME AS ABOVE	
3	D ₂	1000	1965	M.S. FRAME WITH MATTENED & FRAMED DOUBLE SHUTTERS IN WOOD (AS PER DETAIL)	
4	W	1200	1250	M.S. FRAME WITH 3 EQUAL GLAZED SHUTTERS (CENTRE FIXED; SIDE OPENABLE) IN WOOD & SAFETY BARS	
5	W ₁	900	1250	M.S. FRAME WITH 2 GLAZED OPENABLE SHUTTERS IN WOOD & SAFETY BARS	
6	W ₂	600	1250	M.S. FRAME WITH GLAZED SHUTTER IN WOOD & SAFETY BARS (OPENABLE)	
7	V	900	600	M.S. FRAME WITH FROSTED GLASS HORIZONTAL LOUVRES & SAFETY BARS	
8	V ₁	600	600	SAME AS 'V'	
9	V ₂	1200	600	SAME AS 'V'	
10	W ₅	600	1250	M.S. FRAME WITH FIXED FROSTED GLAZING ON TOP HUNG SHUTTER AT BOTTOM WITH SAFETY BARS	

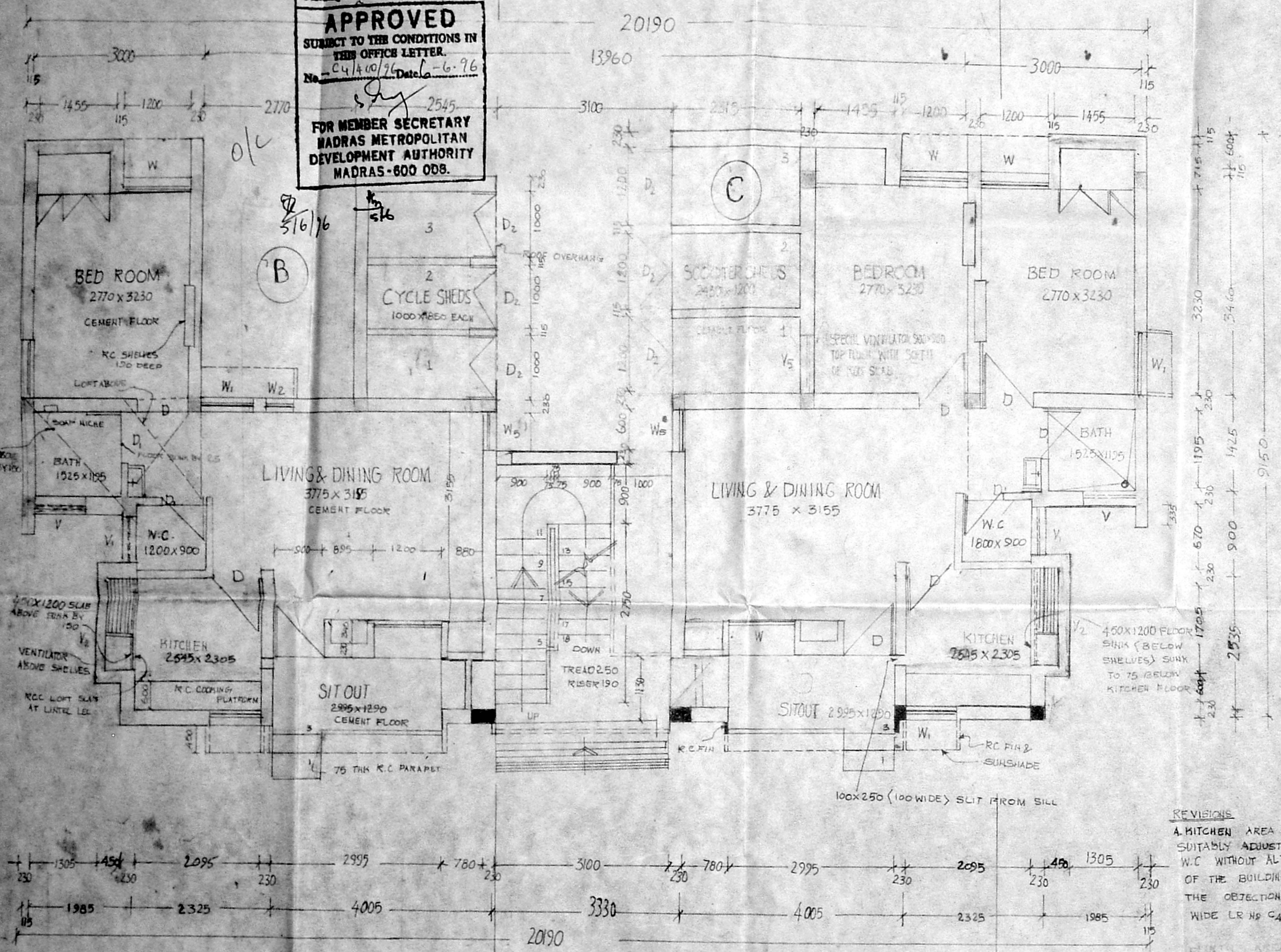

REVISIONS
A. KITCHEN AREA INCREASED BY SUITABLY ADJUSTING THE ADJOINING W.C. WITHOUT ALTERING THE PROFILE OF THE BUILDING IN ORDER TO SORTOUT THE OBJECTIONS RAISED BY MMEA WIDE LR NO C4/15246/93 DATED 24-08-94

MICROWAVE PROJECT DIVISION, MADRAS-15
SURVEY NO - 493/1 OF PERAMBUR VILLAGE

CONSTRUCTION OF STAFF QUARTERS. TYPE 'B' & TYPE 'C'

GROUND FLOOR PLAN (COMBINED PLAN)
NO OF FLOOR - G+3 FLOORS

H.G.D.M. TRACKED BY
AE MWP
DET MWP

GROUND FLOOR PLAN

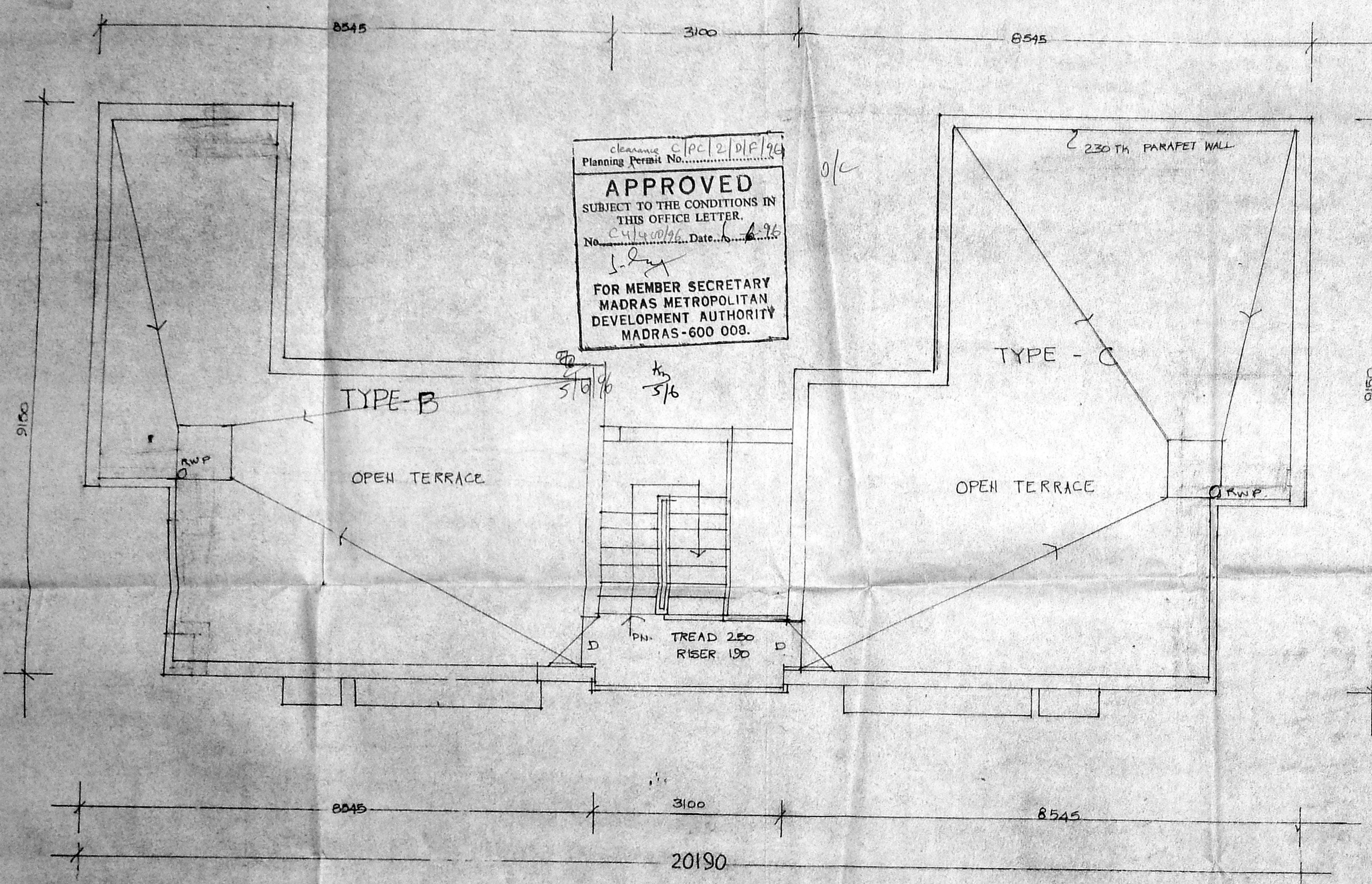

clearance C/Pc/2/D/F/96
 Planning Permit No.
APPROVED
 SUBJECT TO THE CONDITIONS IN
 THIS OFFICE LETTER.
 No. C4/400/96, Date... 1-9-96
 J. Jay
 FOR MEMBER SECRETARY
 MADRAS METROPOLITAN
 DEVELOPMENT AUTHORITY
 MADRAS-600 008.

MMDA 'C' / PP No. 1
 C.No. C4/400/96 /
 Asst.
 Scrutiny:
 PART I 25/9/96
 PART II
 AP DP.

31/9/96
 மகன் இயக்குநர் துணைவர்
 Divisional Engineer Telecom,
 மூலம் தரவு பதிவுகளை மகன்
 Microwave Project Division
 மதராசு-600 015.
 MADRAS-600 015.

MICROWAVE PROJECT DIVISION,
 MADRAS

SCALE 1:50 SURVEY NO. 493/1 OF PERAMBUR VILLAGE.

CONSTRUCTION OF
 STAFF QUARTERS TYPE B & TYPE C
 TERRACE FLOOR PLAN, NO OF FLOORS - G+3 FLOOR

ALL DIMENSIONS ARE IN MM
 TRACED BY

TERRACE FLOOR PLAN



8/1/88

Clearance
Planning Permit No. C/PC/6/1/E/1/96
APPROVED
SUBJECT TO THE CONDITIONS IN
THIS OFFICE LETTER.
No. C/4/40/96 Date. 6-6-76
G.S.
FOR MEMBER SECRETARY
MADRAS METROPOLITAN
DEVELOPMENT AUTHORITY
MADRAS-600 008.

ole

to 5/6/96 by 5/6

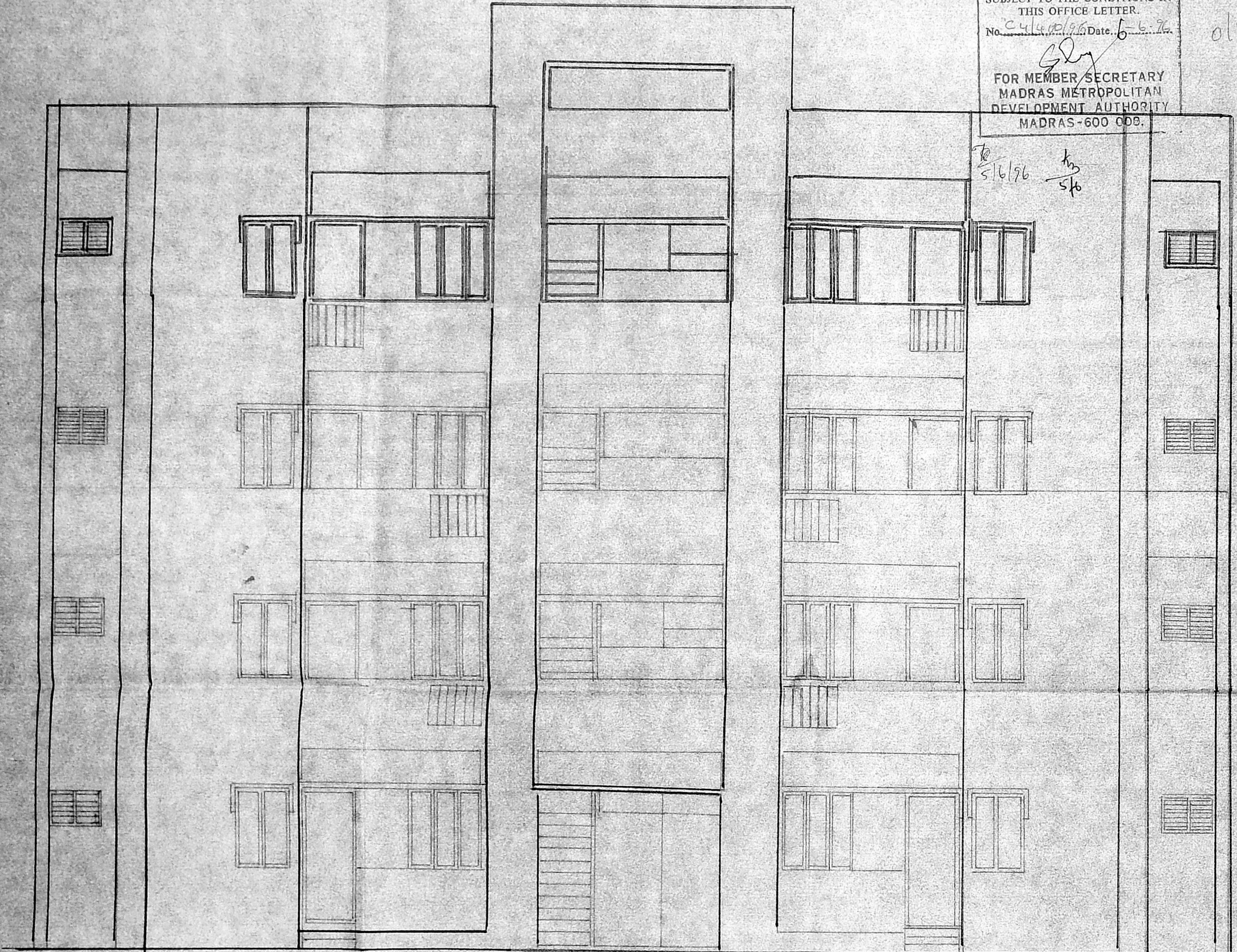

NOTE:
— PROPOSED FLOOR
— EXISTING FLOOR

MMDA C/PP NO. 1
C No. C/4/40/96
Asst.
Scrutiny:
PART I 27-1-96
PART II
A.P. 07

Divisional Engineer, Telecom
Microwave Project Division
MADRAS-600 015.

SENIOR ARCHITECT
MADRAS

JOB NO SAM/88	SCALE 1:50
DRG NO 5	
CONSTRUCTION OF STAFF QUARTERS TYPE 'B' & TYPE 'C' FRONT ELEVATION NO OF FLOORS: G+3 FLOORS. SURVEY NO. 493/1 OF PERAMBUR VILLAGE	

FRONT ELEVATION

DEPUTY ARCHITECT	ARCHITECT	SENIOR ARCHITECT
------------------	-----------	------------------

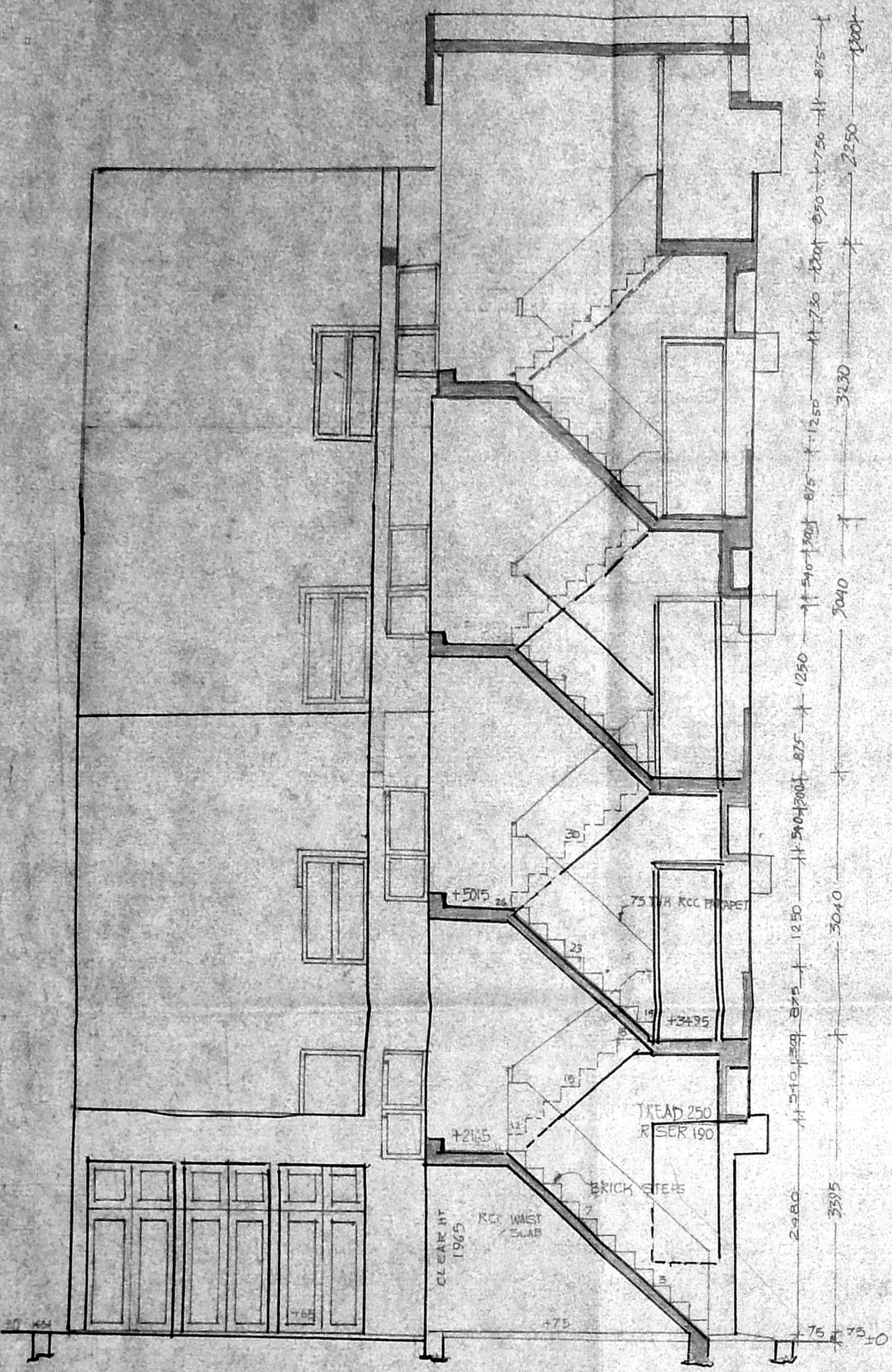

SECTION 'BB'

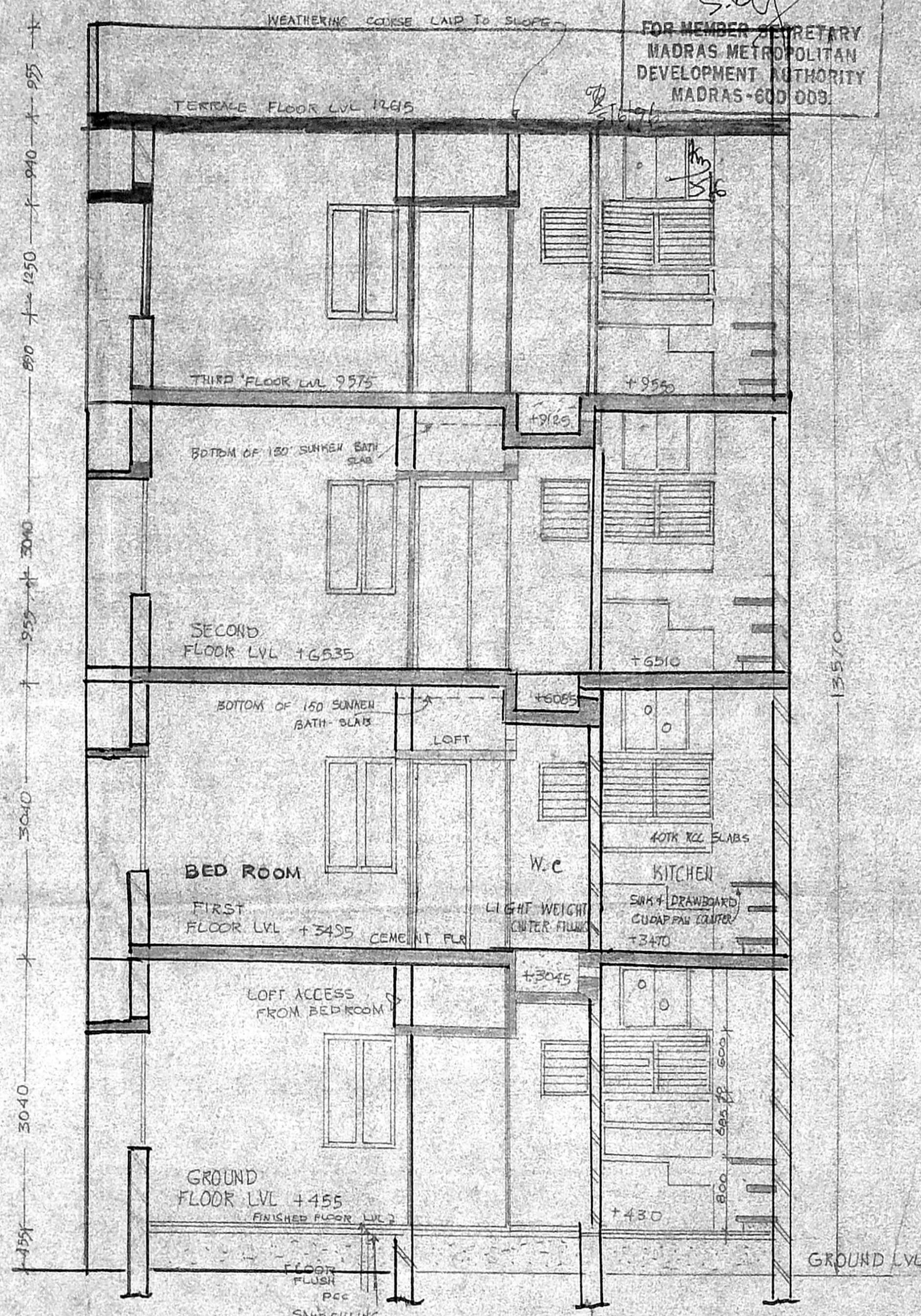

SECTION 'GG'

CLEARANCE
 Planning Permit No. C/PC/2/E/1/A
APPROVED
 SUBJECT TO THE CONDITIONS IN
 THIS OFFICE LETTER.
 No. C/140/1/1 Date 6-6-76
 FOR MEMBER SECRETARY
 MADRAS METROPOLITAN
 DEVELOPMENT AUTHORITY
 MADRAS-600 009.

MMDA 'C' / PP NO. 1
 C.N. 24/400/95
 Part I 2/2/96
 Part II 7/2/96
 A.P. DP.

- - PROPOSED FLOOR
 - - EXISTING FLOOR

Divisional Engineer Telecom,
 Madras 600 034
 Microwave Project Division
 MADRAS-600 035.

KITCHEN AREA INCREASED ADJUSTING THE ADJOINING
 W.C WITHOUT ALTERING THE PROFILE OF THE BUILDING
 IN ORDER TO SORTOUT THE OBJECTION RAISED
 BY M.M.D.A WIDE LETTER NO C/1246/93 DATED
 24-03-74

SENIOR ARCHITECT
 MADRAS

JOB NO SCALE: 1:50
 SAM/ 818

DRG NO 4

CONSTRUCTION OF STAFF
 QUARTERS - TYPE 'B' & TYPE 'C'
 SECTIONS NO OF FLOORS - G+3
 FLOORS. SURVEY NO. 1493/1 OF
 PERAMBUR VILLAGE

-sd- DEPUTY ARCHITECT
 -sd- ARCHITECT
 -sd- SENIOR ARCHITECT